

DUNHAM SURVEYING, S.C.
SURVEYING & SUBDIVIDING
DELAVER, WISCONSIN 53115

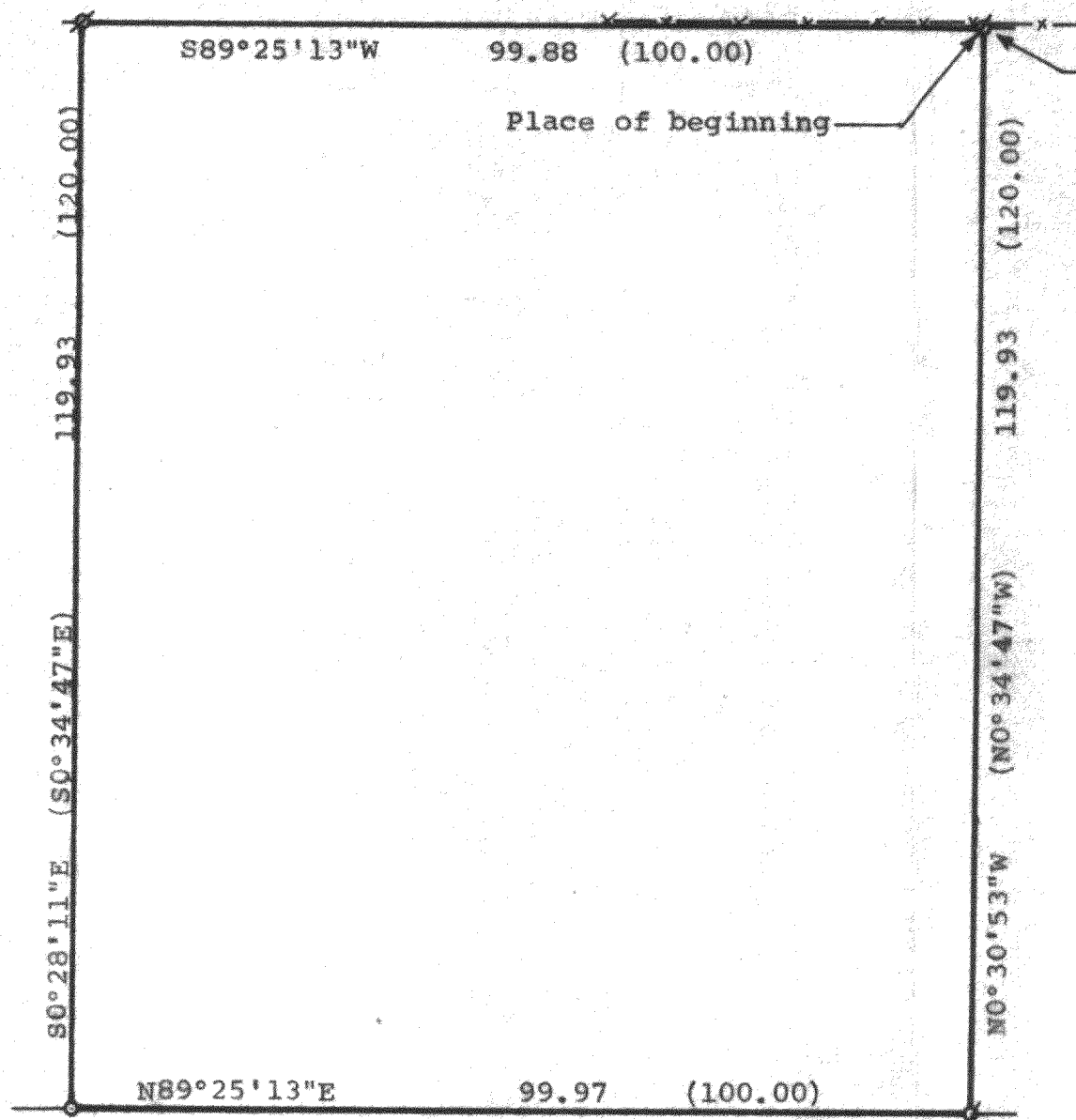

Point described as being located 919.75 feet North and 1125.96 feet (also described as 1135.27 feet) West of the Southeast corner of the Northeast $\frac{1}{4}$ of Section 1, T1N, R17E; thence North along the West line of Dorwood Drive, 627.65 feet to a point; thence S89°25'13\"W, 812.06 feet to the place of beginning.

Survey Ordered By: Pier 892 Properties
493 Wrigley Drive
Lake Geneva, Wis. 53147

EUGENE

DRIVE



Scale -- 1" = 20'
Ø = Iron Pipe Found
O = Iron Pipe Set
---x---x---x--- = Fenceline
(0.00) = Recorded Distance
(N0°00'00"E) = Recorded Bearing

STATE OF WISCONSIN) SS
COUNTY OF WALWORTH)

I, George T. Dunham, Surveyor, certify that I have surveyed the property described as follows,

A parcel of land located in the Northeast $\frac{1}{4}$ of Section 1, T1N, R17E, City of Lake Geneva, Walworth County, Wisconsin, described as follows: Commencing at a point 919.75 feet North and 1125.96 feet (also described as 1135.27 feet) West of the Southeast corner of the Northeast $\frac{1}{4}$ of Section 1, T1N, R17E; thence North along the West line of Dorwood Drive, 627.65 feet to a point; thence S89°25'13\"W, 812.06 feet to the place of beginning; thence continue S89°25'13\"W, 99.88 feet (recorded as 100.00 feet); thence S0°28'11\"E, 119.93 feet (recorded as S0°34'47\"E, 120.00 feet); thence N89°25'13\"E, 99.97 feet (recorded as 100.00 feet); thence N0°30'53\"W, 119.93 feet (recorded as N0°34'47\"W, 120.00 feet) to the place of beginning,

and that the above map is a true representation thereof and shows the size and location of the property, its exterior boundaries, the location of all visible structures and dimensions of all principal buildings thereon, boundary fences, apparent easements, roadways and visible encroachments, if any. This survey is made for the use of the present owners of the property, and also those who purchase, mortgage, or guarantee the title thereto within one (1) year from date hereof.
November 30, 1981.

George T. Dunham
George T. Dunham, Surveyor

